

Patient report

Bio-Rad DATE: 01/02/2020
D-10 TIME: 08:17 PM
S/N: #DC2K755917 Software version: 4.30-2
Sample ID: 10535278
Injection date 01/02/2020 08:15 PM
Injection #: 58 Method: HbA1c
Rack #: --- Rack position: 2

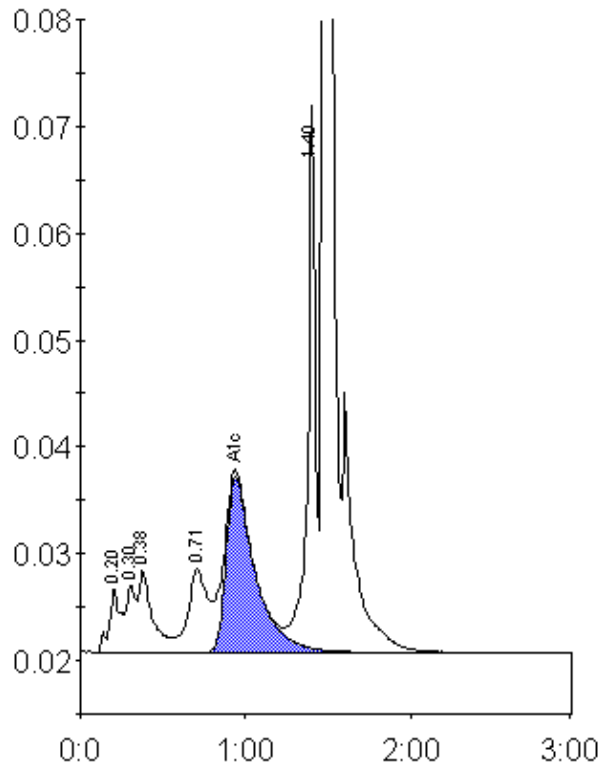

Peak table - ID: 10535278

Peak	R.time	Height	Area	Area %
A1a	0.20	6086	27739	1.8
A1b	0.30	6246	25731	1.7
Unknown	0.38	7674	45814	3.0
LA1c/CHb-1	0.71	7814	65124	4.2
A1c	0.94	16527	201494	17.3
P3	1.40	51285	168186	11.0
A0	1.48	292907	1000684	65.2
Total Area:		1534772		

Concentration:	%
A1c	17.3